

# Q Rivet SSPQ / SSLQ /SSCQ

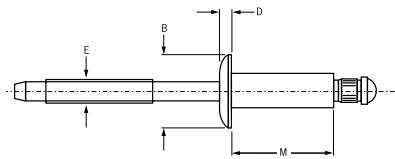

English	Français	Deutsch	Italiano	Español
Body: Steel* Zinc plated	Corps: Acier* Revêtement zingué	Hülse: Stahl* verzinkt	Corpo: Acciaio* Zincati	Cuerpo: Acero* Zincado
Stem: Steel** Zinc plated	Tige: Acier** Revêtement zingué	Dorn: Stahl** verzinkt	Gambo: Acciaio** Zincati	Vástago: Acero** Zincado

\*: BS 3111 Type 0 SAE 1006 DIN 1654 QSt 32-3  
 \*\*: BS3111 Type 1 SAE 1038 DIN 1654 Cq35



**Q Rivet SSPQ**  
 Protruding head / Tête bombée /  
 Flachrundkopf / Testa tonda /  
 Cabeza alomada

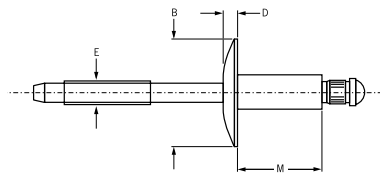

**Q Rivet SSLQ**  
 Large flange / Tête large /  
 Flachrundkopf, extragroß /  
 Testa larga / Cabeza ancha

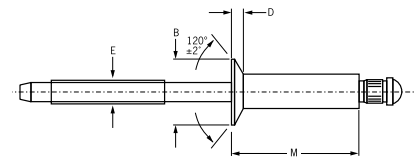

**Q Rivet SSCQ**  
 Countersunk / Tête fraisée  
 Senkkopf / Testa svasata  
 Cabeza avellanada

Ø						M	Ø E	SSPQ Protruding head			SSLQ Large flange			SSCQ Countersunk		
	nom.	min.	mid. <sup>1)</sup>	max.	min.	max.	ref.	Ø B	D	Part No. /ref SSPQ-	Ø B	D	Part No. /ref SSLQ-	Ø B	D	Part No. /ref SSCQ-
1/8" (3.2 mm)			.062		.129	.133	.075	.250 ±.012	.042	-04-01	.375 ±.015	.065	-04-02	.226	.032	-04-02
		.063	.093	.125						-04-02						-04-03
		.094	.140	.187						-04-03						-04-04
		.126	.187	.250						-04-04						-04-05
		.188	.250	.312						-04-05						-04-06
		.251	.312	.375						-04-06						-04-07
		.313	.375	.437						-04-07						-04-08
		.376	.437	.500						-04-08						-04-08
5/32" (4.0 mm)		.062	.093	.125	.160	.164	.094	.312 ±.016	.050	-05-02	.469 ±.020	.075	-05-02	.281	.040	-05-04
		.094	.140	.187						-05-03						
		.126	.187	.250						-05-04						
		.188	.250	.312						-05-05						
		.251	.312	.375						-05-06						-05-06
		.376	.437	.500						-05-08						-05-08
3/16" (4.8 mm)		.062	.093	.125	.192	.196	.114	.375 ±.019	.057	-06-02	.625 ±.025	.092	-06-04	.344	.050	-06-04
		.126	.187	.250						-06-04						
		.188	.250	.312						-06-05						
		.251	.312	.375						-06-06						-06-06
		.376	.437	.500						-06-08						-06-08
		.501	.562	.625						-06-10						-06-10
		.626	.687	.750						-06-12						-06-12
		.751	.812	.875						-06-14						

all dimensions in inches / en pouces / alle Maße in Zoll / in pollici / en pulgadas

1) Mandrels break flush with rivet head at mid. grip (except -04-01s, which break at .062) / La tige rompt affleurante à la tête du rivet en milieu de plage de serrage (sauf pour -04-01s qui rompt à .062) / Bei mittlerem Klemmbereich (mid.) reißt der Dorn bündig mit dem Nietkopf ab (außer -04-01, der bei .062 abreißt) / Q Rivet rottura del chiodo a livello della testa del rivetto per grip medio (eccetto -04-01s rottura a .062) / El punto de rotura del Q Rivet es a ras con la cabeza del remache en su grip intermedio (excepto el -04-01s. que rompe a .062)



An Acument™ Global Technologies Company



www.avdel-global.com

© 2007 Acument Intellectual Properties, LLC

10.2007, page 1/2



Data shown is subject to change without prior notice as a result of continuous product development and improvement policy.  
 Your local Avdel representative is at your disposal should you need to confirm latest information.

# Q Rivet SSPQ / SSLQ / SSCQ

Ø nom.						M max.	Ø E ref.	SSPQ Protruding head			SSLQ Large flange			SSCQ Countersunk		
	min.	mid. <sup>1)</sup>	max.	min.	max.			Ø B	D max.	Part No. /ref SSPQ-	Ø B	D max.	Part No. /ref SSLQ-	Ø B ±.007	D ref.	Part No. /ref SSCQ-
1/4" (6.4 mm)	.062	.093	.125	.257	.261	.375	.151	.500 ±.025	.077	-08-02	.750 ±.025	.107	-08-04	.468	.071	-08-04
	.126	.187	.250			.500				-08-04						
	.251	.312	.375			.625				-08-06						
	.376	.437	.500			.750				-08-08						
	.501	.562	.625			.900				-08-10						
	.626	.687	.750			1.030				-08-12						
	.751	.812	.875			1.160				-08-14						
	.876	.937	1.000			1.290				-08-16						
	1.001	1.062	1.125			1.420				-08-18						
	1.126	1.187	1.250			1.550				-08-20						

all dimensions in inches / en pouces / alle Maße in Zoll / in pollici / en pulgadas

1) Mandrels break flush with rivet head at mid. grip (except -04-01s, which break at .062) / La tige rompt affleurante à la tête du rivet en milieu de plage de serrage (sauf pour -04-01s qui rompt à .062) / Bei mittlerem Klemmbereich (mid.) reißt der Dorn bündig mit dem Nietkopf ab (außer -04-01, der bei .062 abreißt) / Q Rivet rottura del chiodo a livello della testa del rivetto per grip medio (eccetto -04-01s rottura a .062) / El punto de rotura del Q Rivet es a ras con la cabeza del remache en su grip intermedio (excepto el -04-01s. que rompe a .062)

Ø nom.	 lbf <sup>2)</sup>	 lbf <sup>2)</sup>
1/8" (3.2 mm)	500	400
5/32" (4.0 mm)	700	550
3/16" (4.8 mm)	1050	825
1/4" (6.4 mm)	1750	1450

2) typical values / valeurs moyennes / typische Werte / Valori tipici / resistencias máximas recomendadas



An Acument™ Global Technologies Company

www.avdel-global.com

© 2007 Acument Intellectual Properties, LLC

10.2007, page 2/2

Data shown is subject to change without prior notice as a result of continuous product development and improvement policy.  
Your local Avdel representative is at your disposal should you need to confirm latest information.